

PROPOSED BUILDING FOR  
 MR. GRITHYASAN AND OTHERS  
 AT DOOR NO: 336, PAPER MILLS  
 ROAD, OLD CHENNAI, CHENNAI-600 008  
 BLOCK NO: 1, PLOT NO: 9/1PT.2  
 CHE. MET. A. B. No. 1  
 T.S. No. B5/3521/98  
 Asst. *[Signature]*

SCHEDULE OF JOINTS

SNO	TYP	DESCRIPTION	D.P.C.
1	M.P	TEAK WOOD MAIN DOOR	45° TO 130x23
2	P	TEAK WOOD PUSH DOOR	40x17 TO 122x25
3	-	- DO -	40x17 TO 113x23
4	P	- DO -	20x17 TO 113x23
5	P	TEAK FRENCH DOOR	10x17 TO 22x23
6	P	- DO -	10x17 TO 10x23
7	P	TEAK GLAZED WINDOW	10x17 TO 113x23
8	P	- DO -	10x17 TO 113x23
9	P	TEAK GLAZED WINDOW	10x17 TO 113x23
10	P	- DO -	10x17 TO 113x23
11	P	TEAK GLAZED WINDOW	10x17 TO 113x23
12	P	- DO -	10x17 TO 113x23
13	P	TEAK GLAZED WINDOW	10x17 TO 113x23
14	P	- DO -	10x17 TO 113x23
15	P	TEAK GLAZED WINDOW	10x17 TO 113x23
16	P	- DO -	10x17 TO 113x23
17	P	TEAK GLAZED WINDOW	10x17 TO 113x23
18	P	- DO -	10x17 TO 113x23
19	P	TEAK GLAZED WINDOW	10x17 TO 113x23
20	P	- DO -	10x17 TO 113x23
21	P	TEAK GLAZED WINDOW	10x17 TO 113x23
22	P	- DO -	10x17 TO 113x23
23	P	TEAK GLAZED WINDOW	10x17 TO 113x23
24	P	- DO -	10x17 TO 113x23
25	P	TEAK GLAZED WINDOW	10x17 TO 113x23
26	P	- DO -	10x17 TO 113x23

SPECIFICATION

FOUNDATION : RCC COLUMN FOUNDATION.  
 ROOF SLAB : RCC ROOF SLAB IN CM 1:2:4  
 MIX. TOP FINISHED WITH WEATHERING COURSE USING FLAT TILES IN CM 1:6  
 GATE STRUCTURE : RCC MEMBER WITH CM 1:3 AND ALL WALLS ARE PLASTERED WITH CM 1:4  
 FLOORING : FLOORING WITH CM 1:3:6 AND FINISHED WITH MOSAIC TILES  
 WOOD WORK : ALL DOORS, WINDOWS AND VENTILATORS ARE OF FINE TEAK WOOD.

AREA STATEMENT

PLOT AREA	60 FT	50 M
GROUND FLOOR AREA	2367.32	2700.00
FIRST FLOOR AREA	2643.35	250.31
SECOND FLOOR AREA	1855.58	172.48
TERRACE FLOOR AREA	345.48	32.11
TOTAL BUILT UP AREA	6915.61	622.97
PLOT COVERAGE	16.63%	
F.S.I	1.36	

NOTE  
 ALL THE DETAILS ARE IN SCALE 1:80

SCALE : 1" = 30' [1:100]  
 DATE : 18.7.98  
 DRAWN : M. PEETHA  
 CHECK : *[Signature]*

COLOUR INDEX

PROPOSED : *[Symbol]*  
 BOUNDARY : *[Symbol]*  
 ROAD : *[Symbol]*  
 SEWER LINE : *[Symbol]*

OWNER'S SIGNATURE  
*[Signature]*  
 Secretary

VYBOGAM  
 ARCHITECTS, PLANNERS & INTERIOR DESIGNERS  
 MYTHILI J. BABOU  
 MYTHILI J. BABOU  
 Regd. Architect & Licensed Surveyor  
 CA No. 84/365 & P.A. No. 155  
 19, T.T.R. ROAD  
 CHENNAI-600 014  
 NO. 17, T.T.R. ROAD, CHENNAI-600 008

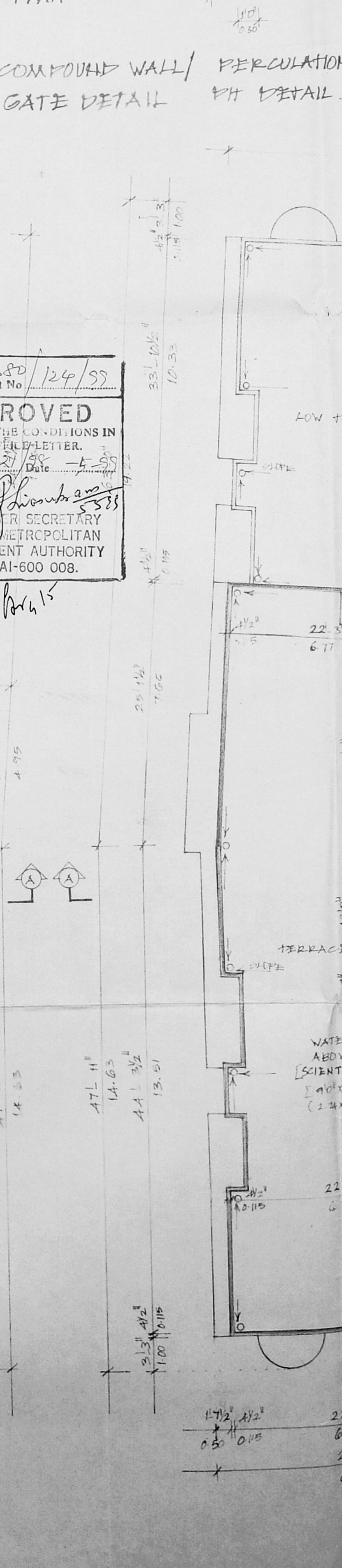
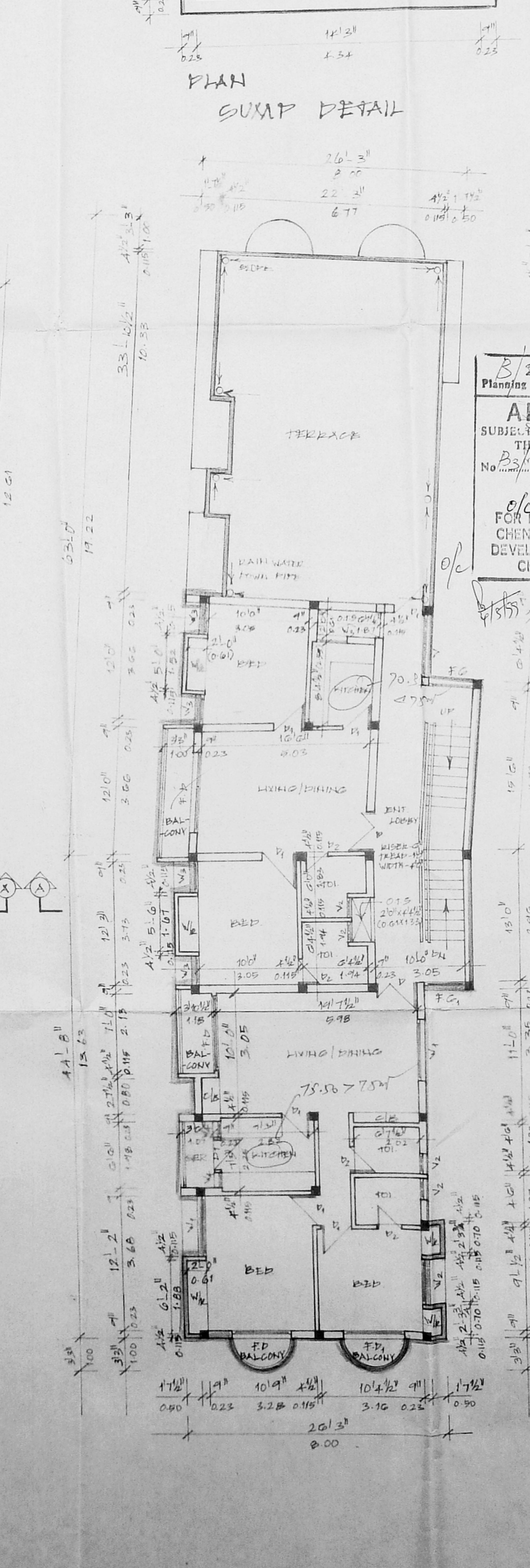
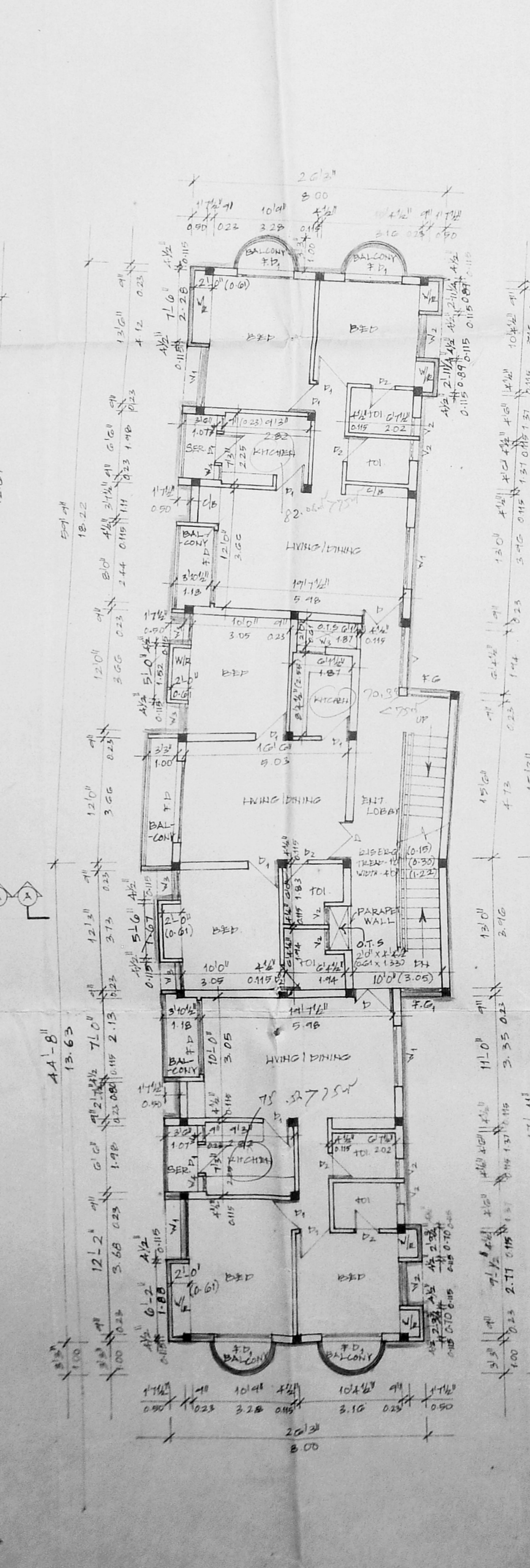
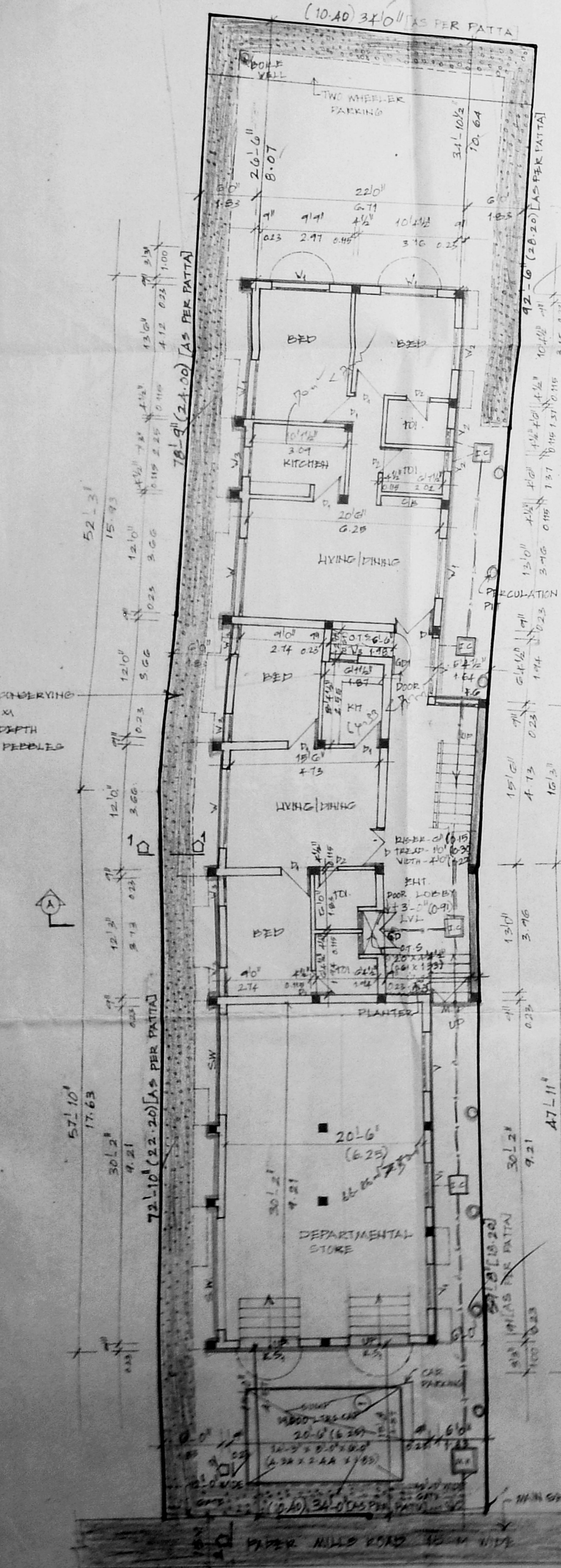
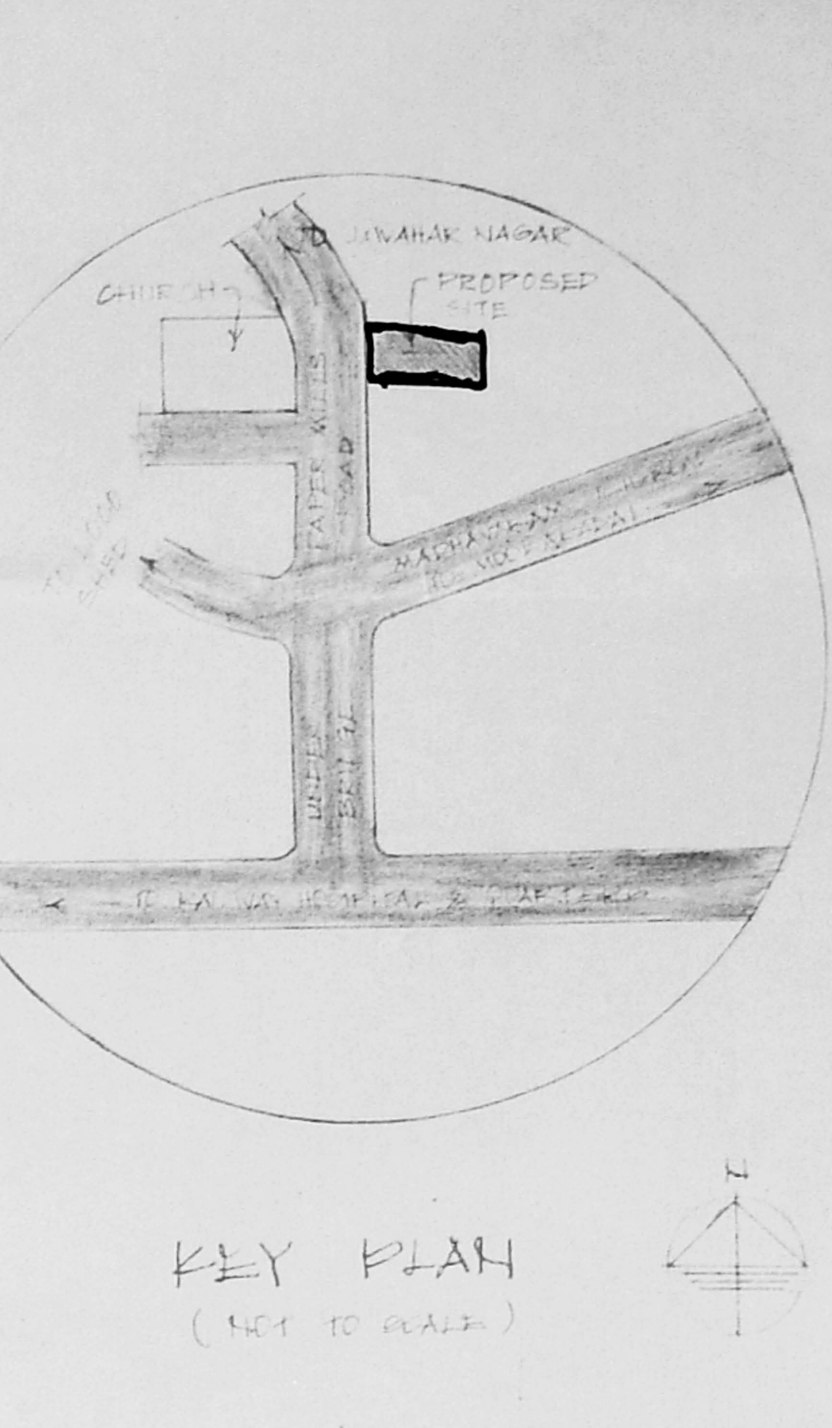
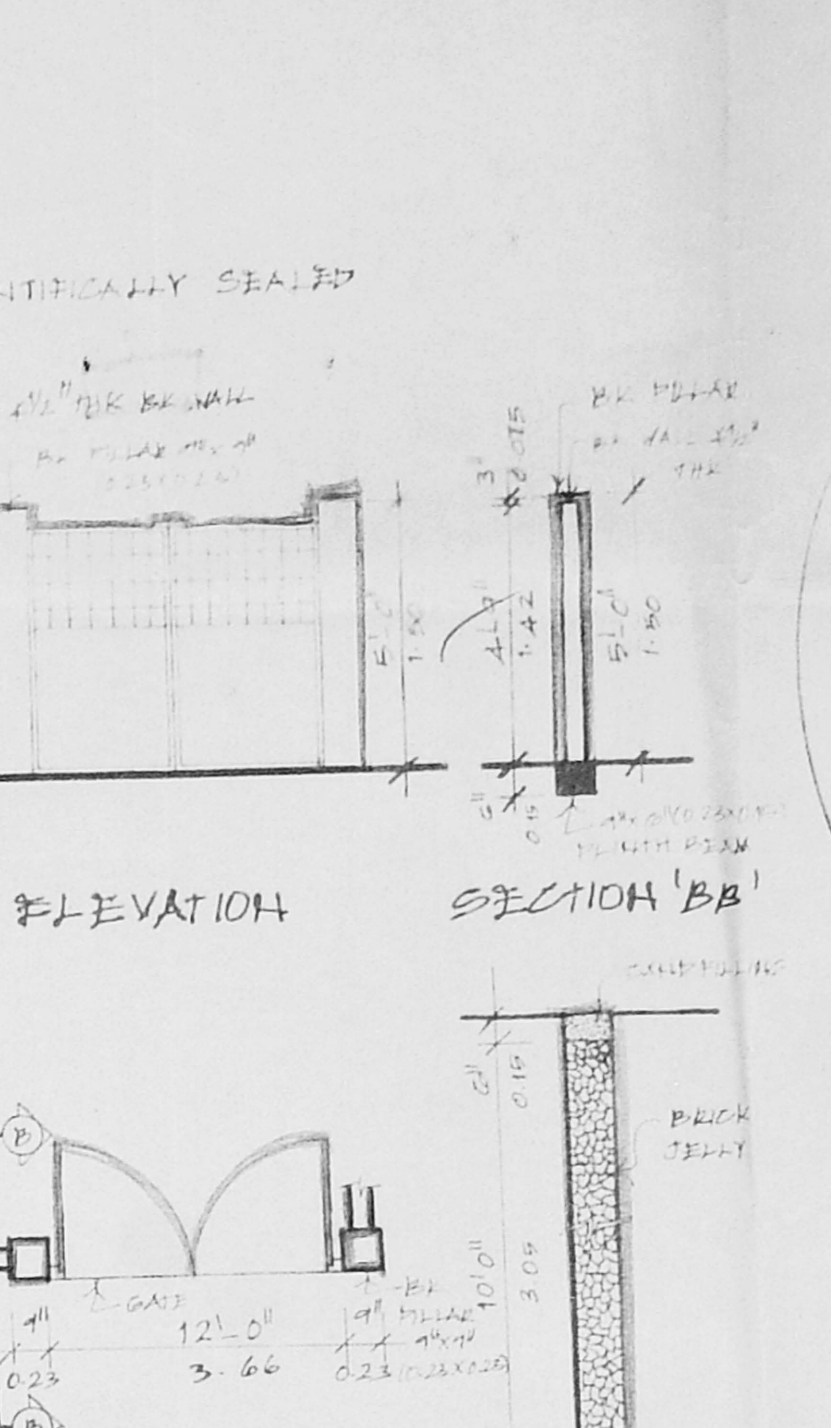
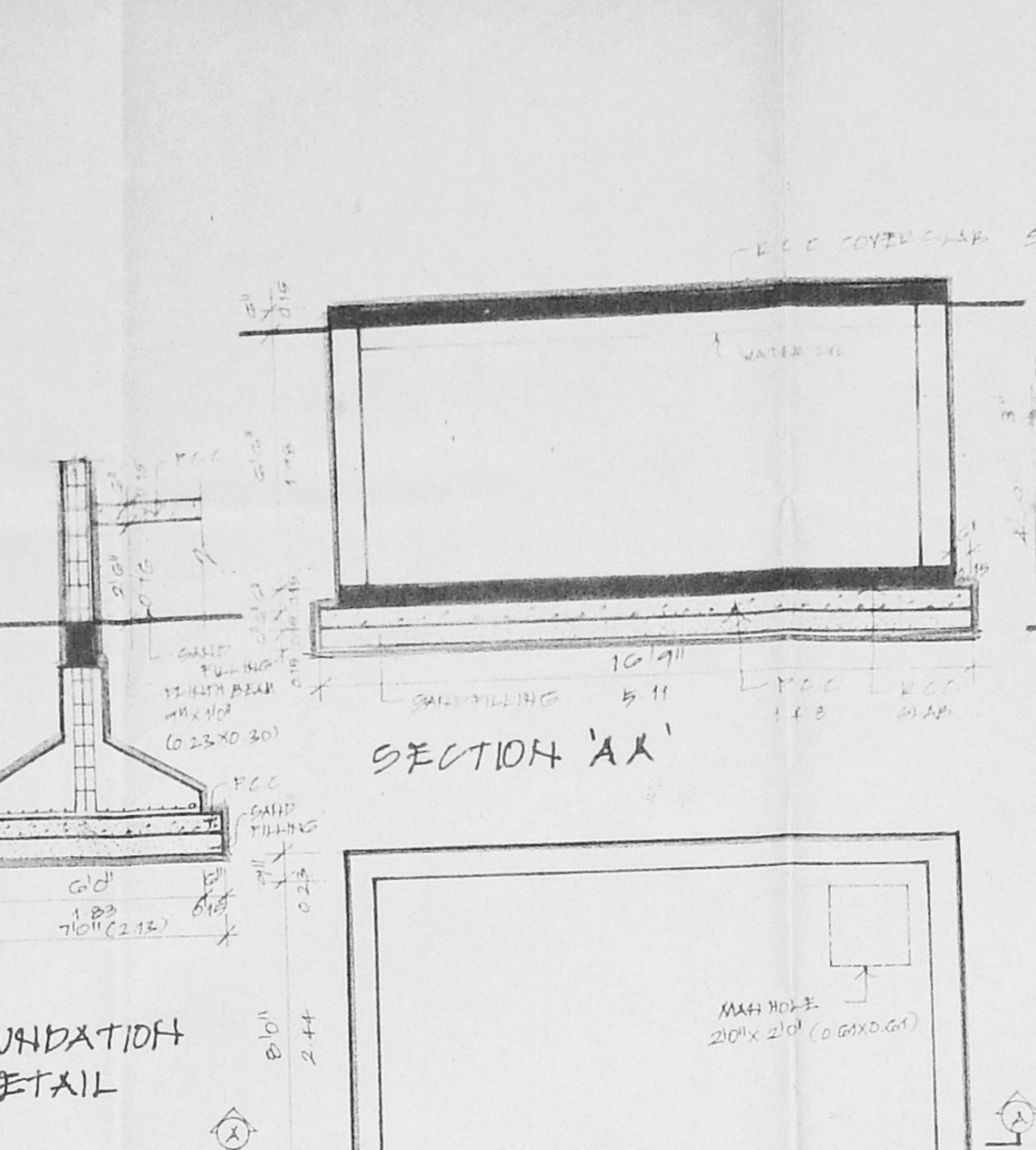
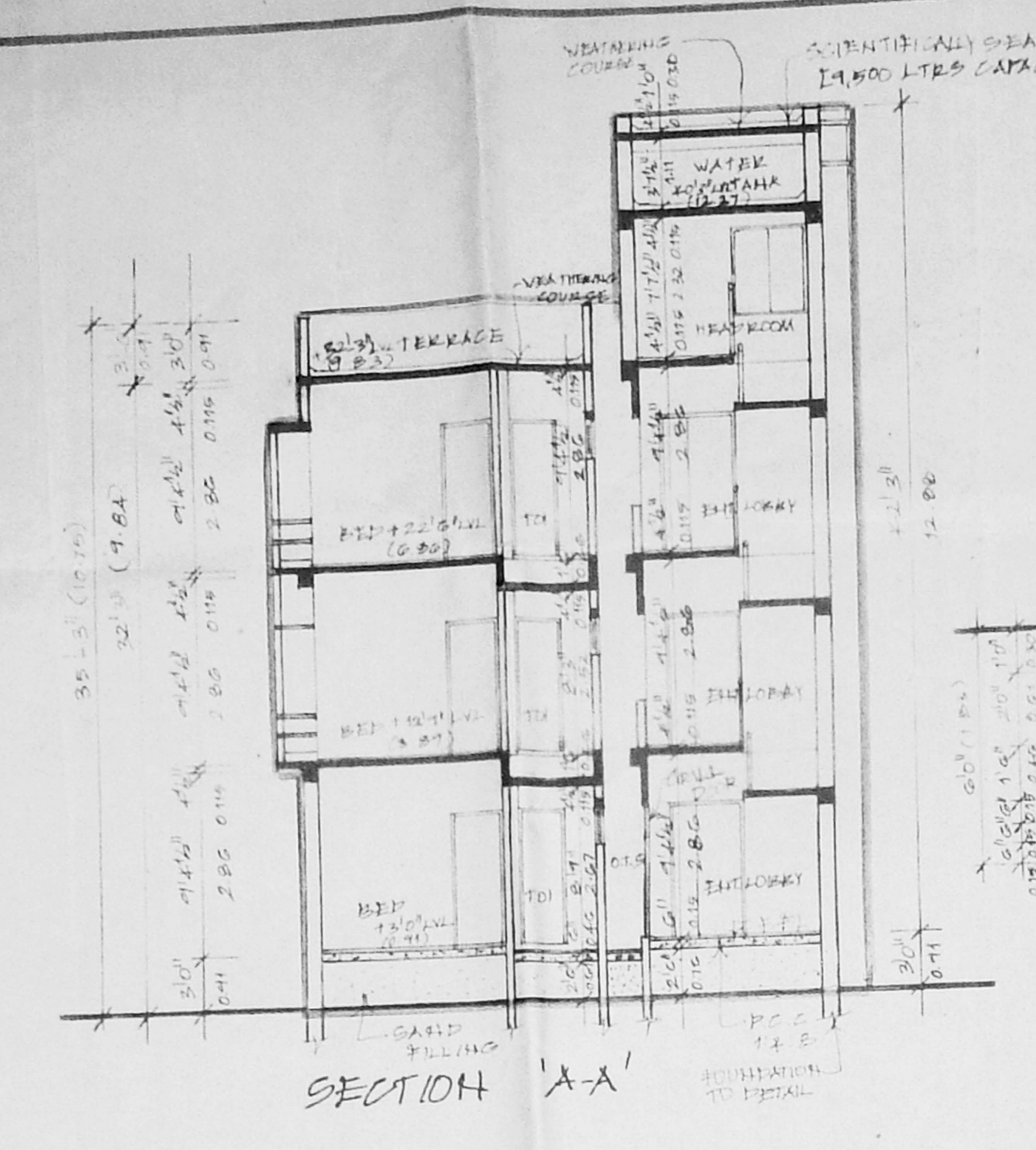
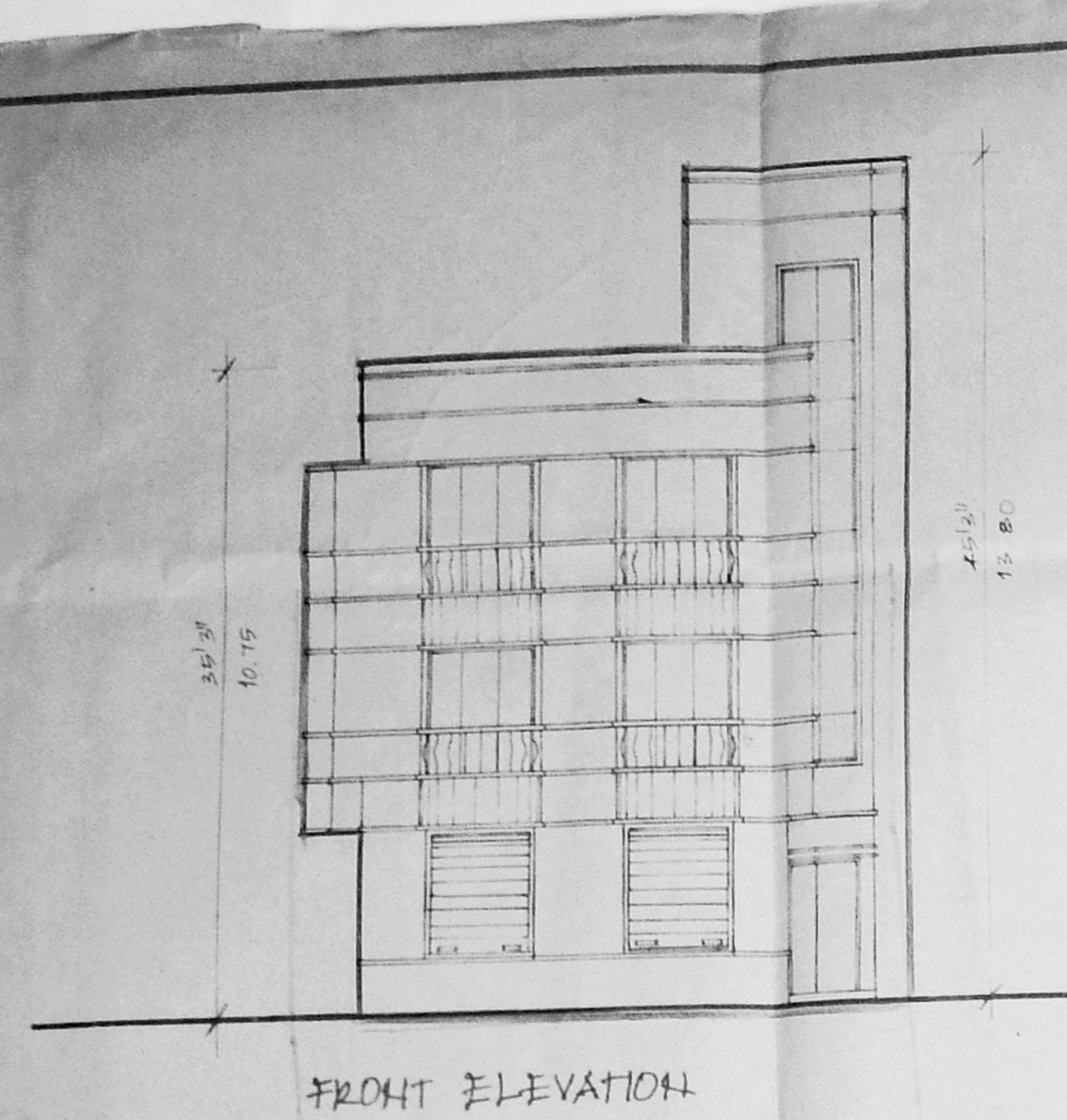

B/2628FD  
 Planning Permit No. 124/99  
**APPROVED**  
 SUBJECT TO THE CONDITIONS IN THIS OFFICE LETTER.  
 No. 2628/98 Date: 1.8.98  
 M. Peetha  
 FOR THE SECRETARY  
 CHENNAI METROPOLITAN DEVELOPMENT AUTHORITY  
 CHENNAI-600 008.